

TREE SURVEY FIELD DATA				
No.	Dia. (inches)	Species (common name)	Status	Remarks
1	48	CYPRESS	TO BE REMOVED	
2	48	CYPRESS	TO BE REMOVED	
3	48	CYPRESS	TO REMAIN	
4	48	CYPRESS	TO REMAIN	
5	48	CYPRESS	TO REMAIN	
Total Caliper Inches on Site				240
Total Caliper Inches Removed				96
Total Mitigation Inches Required				0

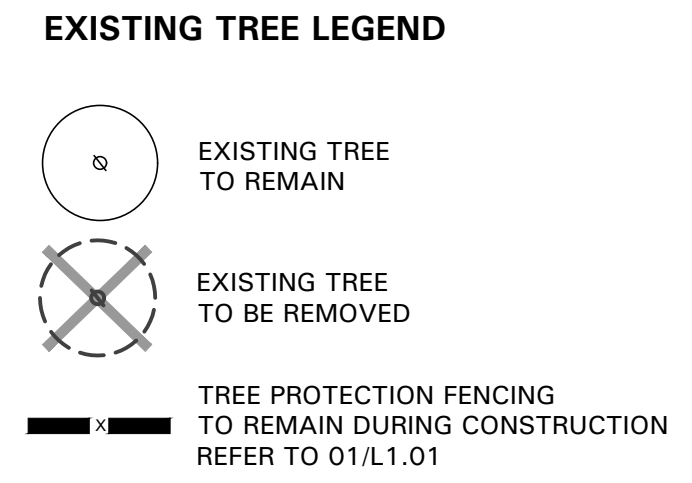

- TREE PRESERVATION NOTES**
- EXISTING TREES TO REMAIN SHALL BE PROTECTED DURING CONSTRUCTION FROM TREE STRUCTURE DAMAGE AND COMPACTION OF SOIL UNDER AND AROUND DRIP LINE (CANOPY) OF TREE.
 - IF ANY ROOT STRUCTURE IS DAMAGED DURING ADJACENT EXCAVATION / CONSTRUCTION, NOTIFY OWNER'S AUTHORIZED REPRESENTATIVE IMMEDIATELY. IT IS RECOMMENDED THAT A LICENSED ARBORIST BE SECURED FOR THE TREATMENT OF ANY POSSIBLE TREE WOUNDS.
 - NO DISTURBANCE OF THE SOIL GREATER THAN 4" SHALL BE LOCATED CLOSER TO THE TREE TRUNK THAN 1/2 THE DISTANCE OF THE DRIP LINE TO THE TREE TRUNK. A MINIMUM OF 75% OF THE DRIP LINE AND ROOT ZONE SHALL BE PRESERVED AT NATURAL GRADE.
 - ANY FINE GRADING DONE WITHIN THE CRITICAL ROOT ZONES OF THE PROTECTED TREES MUST BE DONE WITH LIGHT MACHINERY SUCH AS A BOBCAT OR LIGHT TRACTOR. NO EARTH MOVING EQUIPMENT WITH TRACKS IS ALLOWED WITHIN THE CRITICAL ROOT ZONE OF THE TREES.
 - NO MATERIALS INTENDED FOR USE IN CONSTRUCTION OR WASTE MATERIALS ACCUMULATED DUE TO EXCAVATION OR DEMOLITION SHALL BE PLACED WITHIN THE LIMITS OF THE DRIP LINE OF ANY TREE.
 - NO EQUIPMENT MAY BE CLEANED OR TOXIC SOLUTIONS, OR OTHER LIQUID CHEMICALS, SHALL BE DEPOSITED WITHIN THE LIMITS OF THE DRIP LINE OF A TREE, INCLUDING BUT NOT LIMITED TO: PAINT, OIL, SOLVENTS, ASPHALT, CONCRETE, MORTAR, PRIMERS, ETC.
 - NO SIGNS, WIRES OR OTHER ATTACHMENTS, OTHER THAN THOSE OF A PROTECTIVE NATURE, SHALL BE ATTACHED TO ANY TREE.
 - NO VEHICULAR / CONSTRUCTION EQUIPMENT TRAFFIC OR PARKING IS ALLOWED WITHIN THE LIMITS OF THE DRIP LINE OF TREES.
 - BORING OF UTILITIES MAY BE PERMITTED UNDER PROTECTED TREES IN CERTAIN CIRCUMSTANCES. THE MINIMUM LENGTH OF THE BORE SHALL BE THE WIDTH OF THE TREE'S CANOPY AND SHALL BE A MINIMUM DEPTH OF FORTY-EIGHT (48") INCHES.
 - IRRIGATION TRENCHING WHICH MUST BE DONE WITHIN THE CRITICAL ROOT ZONE OF A TREE SHALL BE DUG BY HAND AND ENTER THE AREA IN A RADIAL MANNER.
 - ALL TREES TO BE REMOVED FROM THE SITE SHALL BE FLAGGED BY THE CONTRACTOR WITH BRIGHT RED VINYL TAPE (3" WIDTH) WRAPPED AROUND THE MAIN TRUNK AT A HEIGHT OF FOUR (4') FEET ABOVE GRADE. FLAGGING SHALL BE APPROVED BY OWNER'S AUTHORIZED REPRESENTATIVE PRIOR TO ANY TREE REMOVAL. CONTRACTOR SHALL CONTACT OWNER'S AUTHORIZED REPRESENTATIVE WITH 72 HOURS NOTICE TO SCHEDULE ON-SITE MEETING.
 - ALL TREES TO REMAIN, AS NOTED ON DRAWINGS, SHALL HAVE PROTECTIVE FENCING LOCATED AT THE TREE'S DRIP LINE. THE PROTECTIVE FENCING MAY BE COMPRISED OF SNOW FENCING, ORANGE VINYL CONSTRUCTION FENCING, CHAIN LINK FENCE OR OTHER SIMILAR FENCING WITH A FOUR (4') FOOT APPROXIMATE HEIGHT. THE PROTECTIVE FENCING SHALL BE LOCATED AS INDICATED ON THE TREE PROTECTION DETAIL.
 - WHEN A LOW HANGING LIMB IS BROKEN DURING THE COURSE OF CONSTRUCTION, THE CONTRACTOR SHALL NOTIFY THE OWNER'S AUTHORIZED REPRESENTATIVE IMMEDIATELY. UNDER NO CIRCUMSTANCE SHALL THE CONTRACTOR PRUNE ANY PORTION OF THE DAMAGED TREE WITHOUT THE PRIOR APPROVAL BY THE OWNER'S AUTHORIZED REPRESENTATIVE.

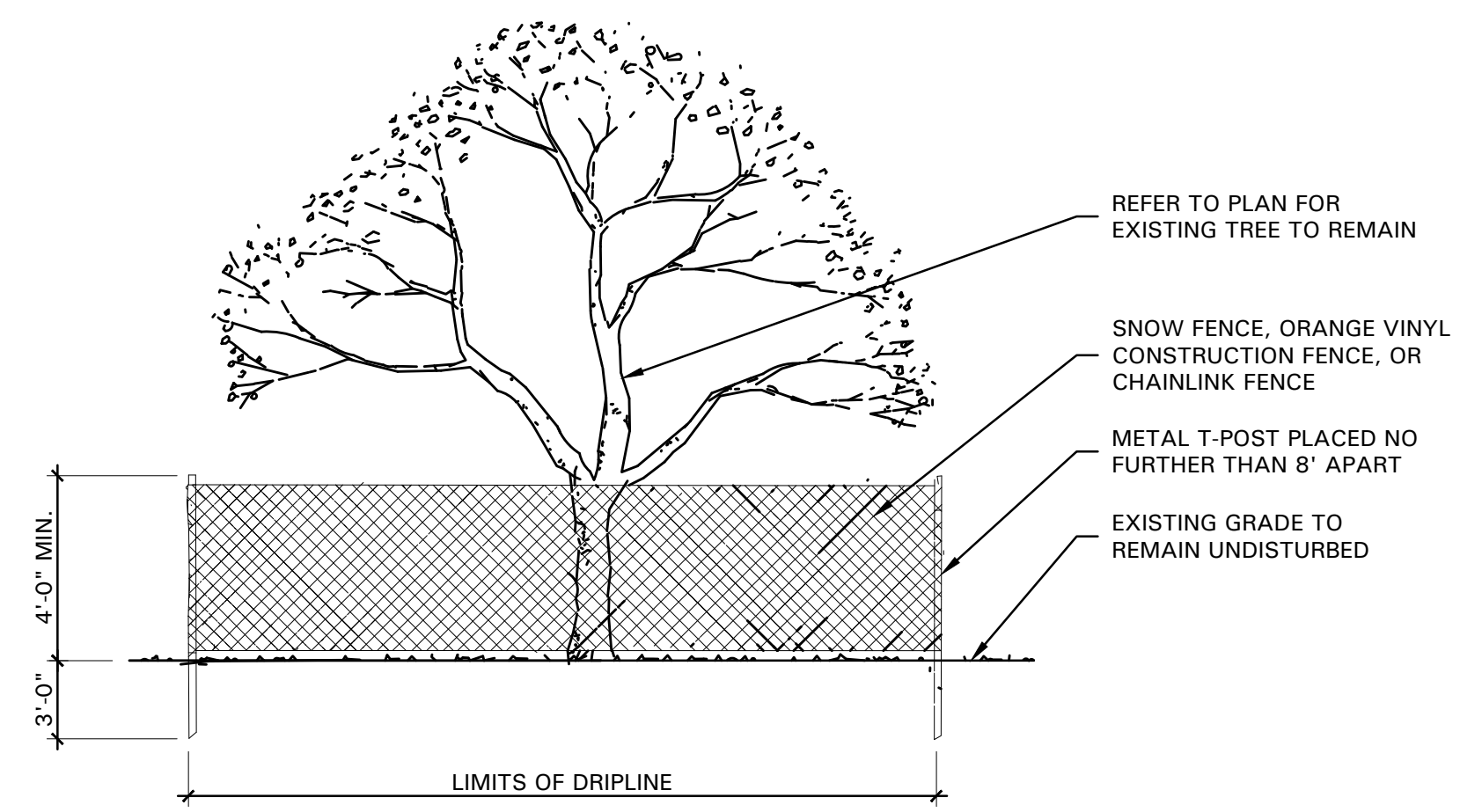

01 TREE PROTECTIVE FENCING
NOT TO SCALE

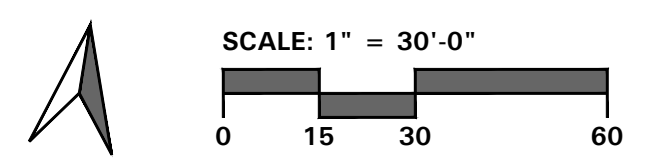

BELLE FIRMA
 • 4245 North Central Expy
 • Suite 501
 • Dallas, Texas 75205
 • 214.865.7192 office

All drawings herein are the property of Tectonics Design Group and may not be reproduced or used in any capacity without the written authorization of Tectonics Design Group.

DRAWN: T.J.M.
DESIGNED: K.A.H.
CHECKED/STAMPED:

REGISTERED
KORR ANN HAUG
ORLANDO
06/27/16
LANDSCAPE ARCHITECT
08.18.22
EXP. 07/25/2023

DESIGNER:
TECTONICS DESIGN GROUP
10451 Double R Boulevard, Reno, NV 89521
Tel: 775.824.9988
Fax: 775.824.9980
www.tectonicsdesigngroup.com

PROJECT/CLIENT:
22073

DATE: SUBMITTAL
08/05/22

DATE: SUBMITTAL
08/05/22

DATE: SUBMITTAL
08/05/22

DATE: SUBMITTAL
08/05/22

DATE: SUBMITTAL
08/05/22

DATE: SUBMITTAL
08/05/22

DATE: SUBMITTAL
08/05/22

DATE: SUBMITTAL
08/05/22

DATE: SUBMITTAL
08/05/22

DATE: SUBMITTAL
08/05/22

DATE: SUBMITTAL
08/05/22

DATE: SUBMITTAL
08/05/22

LANDSCAPE NOTES

1. CONTRACTOR SHALL VERIFY ALL EXISTING AND PROPOSED SITE ELEMENTS AND NOTIFY LANDSCAPE ARCHITECT OF ANY DISCREPANCIES. SURVEY DATA OF EXISTING CONDITIONS WAS SUPPLIED BY OTHERS.
2. CONTRACTOR SHALL LOCATE ALL EXISTING UNDERGROUND UTILITIES AND NOTIFY LANDSCAPE ARCHITECT OF ANY CONFLICTS. CONTRACTOR SHALL EXERCISE CAUTION WHEN WORKING IN THE VICINITY OF UNDERGROUND UTILITIES.
3. CONTRACTOR SHALL PROVIDE A MINIMUM 2% SLOPE AWAY FROM ALL STRUCTURES.
4. CONTRACTOR SHALL FINE GRADE AREAS TO ACHIEVE FINAL CONTOURS AS INDICATED. LEAVE AREAS TO RECEIVE TOPSOIL 3" BELOW FINAL FINISHED GRADE IN PLANTING AREAS AND 1" BELOW FINAL FINISHED GRADE IN LAWN AREAS.
5. ALL PLANTING BEDS AND LAWN AREAS SHALL BE SEPARATED BY STEEL EDGING. NO STEEL EDGING SHALL BE INSTALLED ADJACENT TO BUILDINGS, WALKS, OR CURBS. CUT STEEL EDGING AT 45 DEGREE ANGLE WHERE IT INTERSECTS WALKS AND CURBS.
6. TOP OF MULCH SHALL BE 1/2" MINIMUM BELOW THE TOP OF WALKS AND CURBS.
7. ALL LAWN AREAS SHALL BE SOLID SOD KENTUCKY BLUEGRASS, UNLESS OTHERWISE NOTED ON THE DRAWINGS.
8. ALL REQUIRED LANDSCAPE AREAS SHALL BE PROVIDED WITH AN AUTOMATIC UNDERGROUND IRRIGATION SYSTEM WITH RAIN AND FREEZE SENSORS AND EVAPOTRANSPIRATION (ET) WEATHER-BASED CONTROLLERS AND SAID IRRIGATION SYSTEM SHALL BE DESIGNED BY A QUALIFIED PROFESSIONAL AND INSTALLED BY A LICENSED IRRIGATOR.
9. CONTRACTOR SHALL PROVIDE BID PROPOSAL LISTING UNIT PRICES FOR ALL MATERIAL PROVIDED.
10. CONTRACTOR SHALL BE RESPONSIBLE FOR OBTAINING ALL REQUIRED LANDSCAPE AND IRRIGATION PERMITS.

MAINTENANCE NOTES

1. THE OWNER, TENANT AND THEIR AGENT, IF ANY, SHALL BE JOINTLY AND SEVERALLY RESPONSIBLE FOR THE MAINTENANCE OF ALL LANDSCAPE.
2. ALL LANDSCAPE SHALL BE MAINTAINED IN A NEAT AND ORDERLY MANNER AT ALL TIMES. THIS SHALL INCLUDE MOWING, EDGING, PRUNING, FERTILIZING, WATERING, WEEDING AND OTHER SUCH ACTIVITIES COMMON TO LANDSCAPE MAINTENANCE.
3. ALL LANDSCAPE AREAS SHALL BE KEPT FREE OF TRASH, LITTER, WEEDS AND OTHER SUCH MATERIAL OR PLANTS NOT PART OF THIS PLAN.
4. ALL PLANT MATERIAL SHALL BE MAINTAINED IN A HEALTHY AND GROWING CONDITION AS IS APPROPRIATE FOR THE SEASON OF THE YEAR.
5. ALL PLANT MATERIAL WHICH DIES SHALL BE REPLACED WITH PLANT MATERIAL OF EQUAL OR BETTER VALUE.
6. CONTRACTOR SHALL PROVIDE SEPARATE BID PROPOSAL FOR ONE YEAR'S MAINTENANCE TO BEGIN AFTER FINAL ACCEPTANCE.

PLANT LIST

SYMBOL	BOTANICAL NAME	COMMON NAME	QTY.	SIZE	REMARKS
TREES					
HO	<i>Quercus ilex</i>	Holly Oak	10	3" cal.	B&B, 12' ht., 4' spread, 4' branching ht., matching
LC	<i>Cupressocyparis leylandii</i>	Leyland Cypress	3	6' ht.	B&B, full to tasse, 3' spread
MC	<i>Cupressus macrocarpa</i>	Monterey Cypress	10	3" cal.	B&B, 12' ht., 4' spread, 4' branching ht., matching
VM	<i>Acer circinatum</i>	Vine Maple	5	3" cal.	B&B, 12' ht., 4' spread, 4' branching ht., matching
SHRUBS/GROUND COVER					
ESC	<i>Escallonia 'Compacta'</i>	Dwarf Escallonia	72	5 gal.	container full, 20" spread, 36" o.c.
SOD	<i>Poa pratensis</i>	Kentucky Bluegrass			solid sod, refer to Solid Sod Notes

NOTE: ALL TREES SHALL HAVE STRAIGHT TRUNKS AND BE MATCHING WITHIN VARIETIES. PLANT LIST IS AN AID TO BIDDERS ONLY. CONTRACTOR SHALL VERIFY ALL QUANTITIES ON PLAN. ALL HEIGHTS AND SPREADS ARE MINIMUMS. ALL PLANT MATERIAL SHALL MEET OR EXCEED REMARKS AS INDICATED.

GENERAL LAWN NOTES

1. CONTRACTOR SHALL COORDINATE OPERATIONS AND AVAILABILITY OF EXISTING TOPSOIL WITH ON-SITE CONSTRUCTION MANAGER.
2. CONTRACTOR SHALL LEAVE LAWN AREAS 1" BELOW FINAL FINISHED GRADE PRIOR TO TOPSOIL INSTALLATION.
3. CONTRACTOR SHALL FINE GRADE AREAS TO ACHIEVE FINAL CONTOURS AS INDICATED ON CIVIL PLANS. ADJUST CONTOURS TO ACHIEVE POSITIVE DRAINAGE AWAY FROM BUILDINGS. PROVIDE UNIFORM ROUNDING AT TOP AND BOTTOM OF SLOPES AND OTHER BREAKS IN GRADE. CORRECT IRREGULARITIES AND AREAS WHERE WATER MAY STAND.
4. ALL LAWN AREAS SHALL BE FINE GRADED, IRRIGATION TRENCHES COMPLETELY SETTLED AND FINISH GRADE APPROVED BY THE OWNER'S CONSTRUCTION MANAGER OR LANDSCAPE ARCHITECT PRIOR TO LAWN INSTALLATION.
5. CONTRACTOR SHALL REMOVE ALL ROCKS 3/4" DIAMETER AND LARGER, DIRT CLODS, STICKS, CONCRETE SPOILS, ETC. PRIOR TO PLACING TOPSOIL AND LAWN INSTALLATION.
6. CONTRACTOR SHALL MAINTAIN ALL LAWN AREAS UNTIL FINAL ACCEPTANCE. THIS SHALL INCLUDE, BUT NOT BE LIMITED TO: MOWING, WATERING, WEEDING, CULTIVATING, CLEANING AND REPLACING DEAD OR BARE AREAS TO KEEP PLANTS IN A VIGOROUS, HEALTHY CONDITION.
7. CONTRACTOR SHALL GUARANTEE ESTABLISHMENT OF ACCEPTABLE TURF AREA AND SHALL PROVIDE REPLACEMENT FROM LOCAL SUPPLY IF NECESSARY.

SOLID SOD NOTES

1. PLANT SOD BY HAND TO COVER INDICATED AREAS COMPLETELY. ENSURE EDGES OF SOD ARE TOUCHING. TOP DRESS JOINTS BY HAND WITH TOPSOIL TO FILL VOIDS.
2. ROLL GRASS AREAS TO ACHIEVE A SMOOTH, EVEN SURFACE, FREE FROM UNNATURAL UNDULATIONS.
3. WATER SOD THOROUGHLY AS SOD OPERATION PROGRESSES.

LANDSCAPE TABULATIONS

THE CITY OF BANDON, OREGON

PARKING LOT REQUIREMENTS

1. Perimeter landscape strips, not less than five feet in width, shall be required for all parking lots in order to screen and/or buffer the parking lot from abutting streets or residential areas.
2. Perimeter landscaping shall consist of plants, a minimum of two feet in height and/or trees a minimum of five feet in height and spaced no more than 20 feet apart.
3. For every parking space there shall be 20 s.f. of landscaping within the parking lot. Perimeter landscaping or landscaping required for visual screening of the buffering shall not be included in the 20 s.f. required.
4. There shall be a minimum of one (1) tree for every 250 s.f. of landscape.

Parking Spaces: 60 s.f.	Required	Provided
Parking Perimeter: 412 l.f.	5' buffer parking screen	5' buffer parking screen
	1,200 s.f. parking	2,415 s.f. parking
	(5) parking trees	(5) parking trees

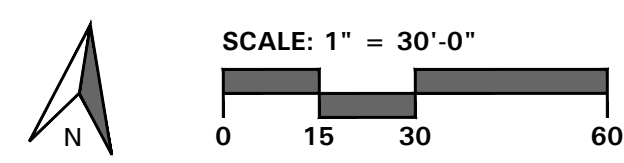
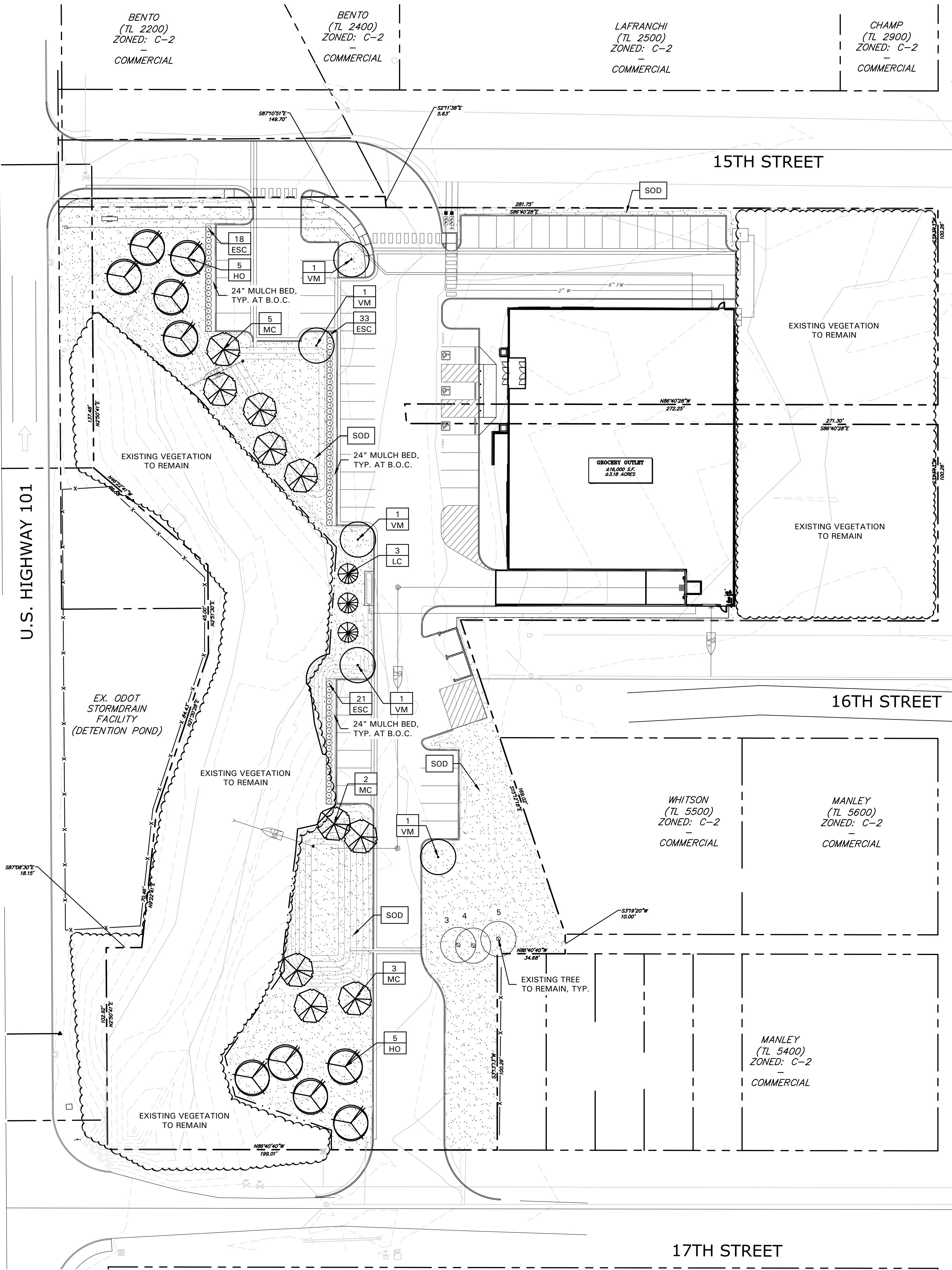

4245 North Central Expy
Suite 501
Dallas, Texas 75205
214.865.7192 office

Grocery Outlet
Bandon, Oregon

LANDSCAPE PLAN

L2.01

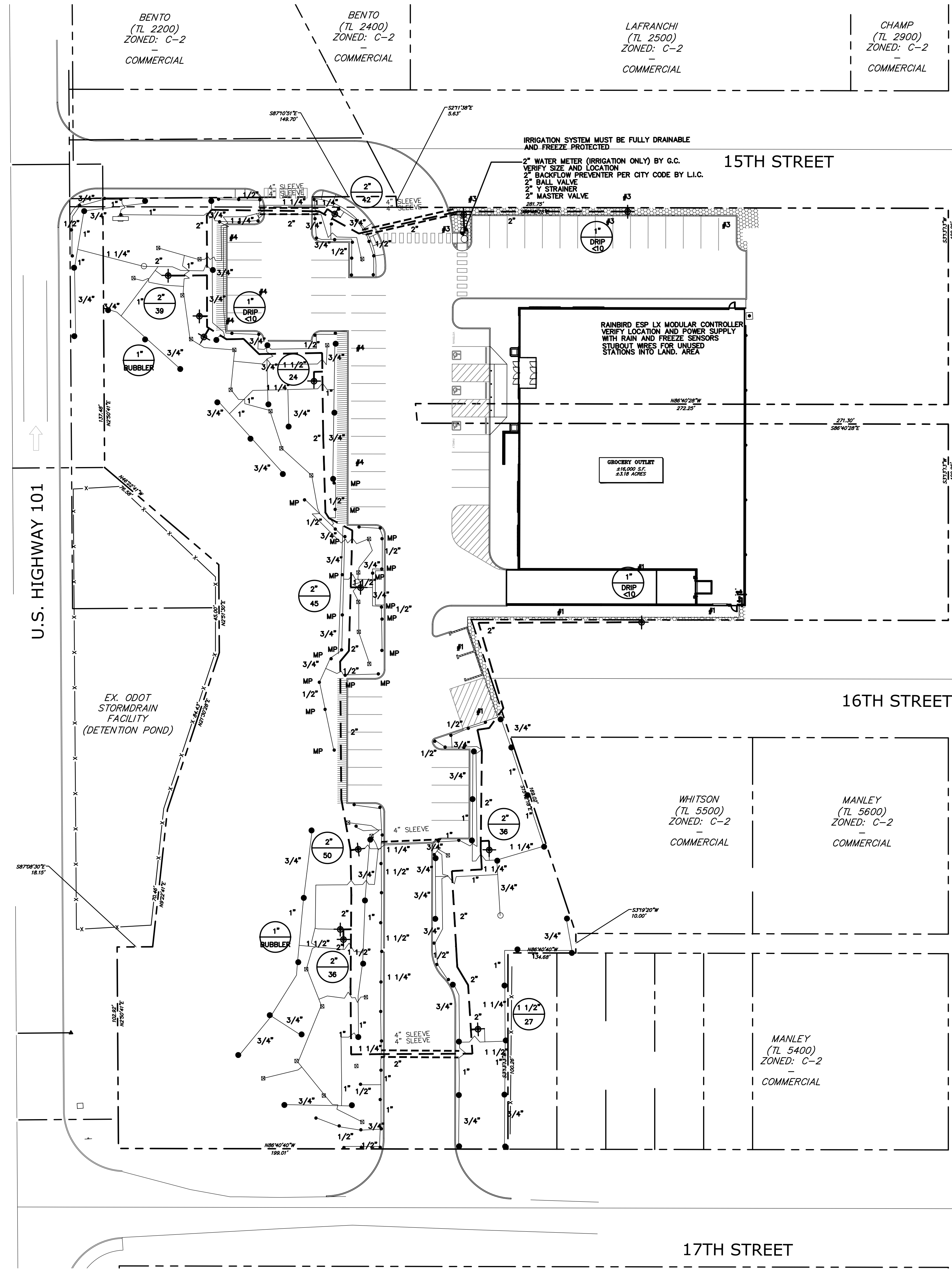

SLEEVING NOTES

- SLEEVES SHALL BE FURNISHED AND INSTALLED BY GENERAL CONTRACTOR.
- SLEEVE MATERIAL SHALL BE SCHEDULE 40 PIPE, SIZE AS INDICATED ON PLAN.
- CONTRACTOR SHALL LAY SLEEVES AND CONDUITS AT TWENTY-FOUR (24") INCHES BELOW FINISH GRADE OF THE TOP OF PAVEMENT.
- CONTRACTOR SHALL EXTEND SLEEVES ONE (1') FOOT BEYOND EDGE OF ALL PAVEMENT.
- CONTRACTOR SHALL CAP PIPE ENDS USING PVC CAPS.
- CONTRACTOR SHALL FURNISH OWNER AND IRRIGATION CONTRACTOR WITH AN 'AS-BUILT' DRAWING SHOWING ALL SLEEVE LOCATIONS.

IRRIGATION NOTES

- THE IRRIGATION CONTRACTOR SHALL COORDINATE INSTALLATION OF THE IRRIGATION SYSTEM WITH THE LANDSCAPE CONTRACTOR SO THAT ALL PLANT MATERIAL WILL BE WATERED IN ACCORDANCE WITH THE INTENT OF THE PLANS AND SPECIFICATIONS.
- ALL SPRINKLER EQUIPMENT NUMBERS REFERENCE THE RAINBIRD EQUIPMENT CATALOG UNLESS OTHERWISE INDICATED.
- TEN DAYS PRIOR TO START OF CONSTRUCTION, IRRIGATION CONTRACTOR SHALL VERIFY STATIC WATER PRESSURE. IF STATIC PRESSURE IS LESS THAN 65 P.S.I., NOTIFY THE LANDSCAPE ARCHITECT IMMEDIATELY. DO NOT WORK UNTIL NOTIFIED TO DO SO BY OWNER.
- SLEEVES SHALL BE FURNISHED AND INSTALLED BY GENERAL CONTRACTOR. SLEEVE MATERIAL SHALL BE SCHEDULE 40, SIZE AS INDICATED ON PLAN. REFER TO SLEEVING NOTES.
- ALL MAIN LINE AND LATERAL LINE PIPING IN PLANTING AND LAWN AREAS SHALL HAVE A MINIMUM OF 12 INCHES OF COVER. ALL PIPING UNDER PAVING SHALL HAVE A MINIMUM OF 18 INCHES OF COVER. CONTRACTOR TO VERIFY LOCAL FREEZE DEPTHS AND ADJUST DEPTH OF COVER ACCORDINGLY.
- LAWN SPRAY HEADS SHALL BE RAINBIRD 1804 INSTALLED PER DETAIL SHOWN.
- ROTOR HEADS SHALL BE RAINBIRD 5000 INSTALLED PER DETAIL SHOWN. (WITH BUILT-IN CHECK VALVE)
- NOZZLES SHALL BE RAINBIRD PLASTIC, UNLESS OTHERWISE NOTED. IRRIGATION CONTRACTOR SHALL SELECT THE PROPER ARC AND RADIUS FOR EACH NOZZLE TO ENSURE 100% AND PROPER COVERAGE OF ALL LAWN AREAS AND PLANT MATERIAL. NO WATER SHALL SPRAY ON BUILDING.
- ALL NOZZLES IN PARKING LOT ISLANDS AND PLANTING BEDS SHALL BE LOW ANGLE NOZZLES TO MINIMIZE OVER SPRAY ON PAVEMENT SURFACES.
- ELECTRIC CONTROL VALVES SHALL BE RAINBIRD PEB INSTALLED PER DETAIL SHOWN. SIZE OF VALVES AS SHOWN ON PLAN. VALVES SHALL BE INSTALLED IN VALVE BOXES LARGE ENOUGH TO PERMIT MANUAL OPERATION, REMOVAL OF SOLENOID AND / OR VALVE COVER WITHOUT ANY EARTH EXCAVATION.
- ALL 24 VOLT VALVE WIRING TO BE UF 14 GAUGE SINGLE CONDUCTOR. ALL WIRE SPLICES ARE TO BE PERMANENT AND WATERPROOF.
- AUTOMATIC CONTROLLER SHALL BE INSTALLED AT LOCATION SHOWN. POWER (120V) SHALL BE LOCATED IN A JUNCTION BOX WITHIN FIVE (5') FEET OF CONTROLLER. LOCATION BY OTHER TRADES. RAIN AND FREEZE SENSORS SHALL BE INSTALLED WITH EACH CONTROLLER.

IRRIGATION LEGEND

- RAINBIRD 1804 POP-UP LAWN HEAD
- MP HUNTER MP ROTATOR NOZZLE
- RAINBIRD 5000 ROTARY FC
- RAINBIRD 5000 ROTARY PC
- ⊗ RAINBIRD BUBBLER (2 PER TREE, TYP.)
- ⊕ RAINBIRD PEB SERIES ELECTRIC VALVE
- CONTROLLER, SIZE AS INDICATED
- WATER METER, SIZE AS INDICATED WITH B.F.P., SIZE AS INDICATED
- PVC SCHEDULE 40 SLEEVING
- PVC CLASS 200 MAINLINE
- PVC CLASS 200 LATERAL LINE
- XXX VALVE SIZE
- XXX GPM
- NETAFIM TECHLINE#TLDL6-1210 (18" LATERAL SPACING, 12" EMITTER SPACING) PVC LATERAL PIPING SIZED AS REQUIRED INSTALL ALL EQUIPMENT ACCORDING TO MANUFACTURERS SPECIFICATIONS
- NETAFIM TECHLINE#TLDL6-1210 (18" LATERAL SPACING, 12" EMITTER SPACING) PVC LATERAL PIPING SIZED AS REQUIRED INSTALL ALL EQUIPMENT ACCORDING TO MANUFACTURERS SPECIFICATIONS
- XXX NETAFIM DISC FILTER #DF100-080
- XXX NETAFIM PRESSURE REGULATOR #PRV15025
- XXX INSTALL ALL EQUIPMENT ACCORDING TO MANUFACTURERS SPECIFICATIONS

BUBBLER PIPING CHART

NUMBER OF BUBBLERS	SIZE OF PIPE
1 - 5	1/2"
6 - 10	3/4"
11 - 20	1"
21 - 30	1 1/4"
31 - 40	1 1/2"

ALL DRAWINGS HEREIN ARE THE PROPERTY OF TECTONICS DESIGN GROUP AND MAY NOT BE REPRODUCED OR USED IN ANY CAPACITY WITHOUT THE WRITTEN AUTHORIZATION OF TECTONICS DESIGN GROUP.

COPYRIGHT: TECTONICS DESIGN GROUP

DRAWN: T.J.M.
DESIGNED: K.A.H.
CHECKED/STAMPED:

REGISTERED ARCHITECT
KORI ANN HAUG
OREGON
06/27/16
EXP. 07/25/2023

TECTONICS DESIGN GROUP

10451 Double R Boulevard, Reno, NV 89521
Tel: 775.824.9988
Fax: 775.824.9960
www.tectonicsdesigngroup.com

Grocery Outlet
Bandon, Oregon

837 Jefferson Blvd, West Sacramento, CA 95691

PROJECT/CLIENT: # : 22073

DATE: SUBMITTAL
08/05/22

IRRIGATION PLAN

SHEET TITLE: L3.01

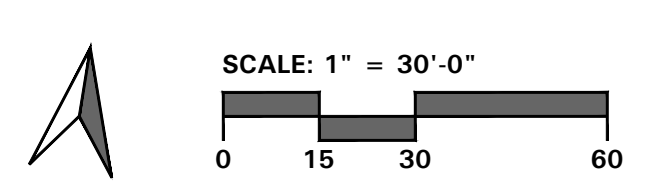

4245 North Central Expy
Suite 501
Dallas, Texas 75205
214.865.7192 office

